

|       |    |
|-------|----|
|       |    |
| -     |    |
|       |    |
|       | 22 |
| ( : ) | :  |

, 7 - 6

(4)

1 . \_\_\_\_\_

|  |  |
|--|--|
|  |  |
|  |  |

2 .  
 .<sup>(4)</sup> ( posterior inclination ) 10

linae >

- : \_\_\_\_\_ - 1
- : \_\_\_\_\_ - 2
- : \_\_\_\_\_ <aspira - 3
- : \_\_\_\_\_ - 4
- : articularis genu - 5

\*

) ( ) : <sup>(4)</sup> Q \_\_\_\_\_  
 Q . 20-10 . (

: **Patellar retinacula**

4

(1)

(2)

- 1
- 2
- 3
- 4

Pes anserinus

Hamstring muscle

L<sub>3</sub> L<sub>4</sub>

L<sub>5</sub> S<sub>1</sub>

L<sub>2</sub> L<sub>3</sub> L<sub>4</sub>

<SOLEAL LINE >

5

gastrocnemius

5

soleus

5

S<sub>1</sub> S<sub>2</sub>

4/3

(<sup>2</sup>Gredy )

6 ....

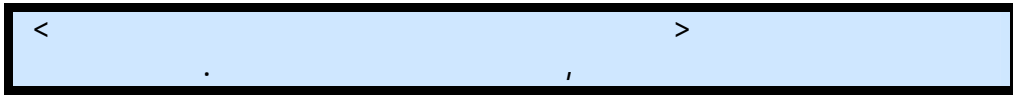

(4)

valgus \ varus

(3)

1.6

contact area

- 1
- 2
- 3

(<sup>2</sup><wheel on a dome >

gliding

<wheel to flat>  
rolling

\_\_\_\_\_

screw home

°30

(1)

°10 - °5

(1)

(1)

( )

(1)

:

( )

(1)

:

:

-1

)

, valgus

: Pes anserinus

- 2

(

, varus

:

- 3

:

- 4

- 5

:

<Quadruple complex>

: Medial quadruple •

: Lateral quadruple •

•

7 : Medial Collateral Ligament

: -1

(3)

: -2

<

>

:

•

valgus

: Medial Collateral Ligament

8

varus

)

Y

.(

<popliteofibular lig.>

9

. Y

fabella

: Fabelofibular

: ACL

10

: PCL

11

. <

>



>

:

.<

:

(4)

% 30 - 10 )

, ( )

. ( % 25 - 10

:

( % 60 - 40 )

15

2.5 %40  
2 6

2 2

)

)

(3)(

, (

:

. (

1

)

. ( )

ACL

:

( white zone , red - white zone , red zone )

3

14

% 25 - 10

:

<

>

:

bucket handle

bucket handle

:

/

/

(

-

-

-

-

)

7 - 5

:

% 78

% 42.3

bucket handle

bucket >

Simillie

< handle

bucket handle

< screw home >

:

/

/

( 9 ) : \_\_\_\_\_  
( )

: Discoid meniscus

( )

(4)

.. - ( )

)

**bucket handle**

(..

(giving way)

. hamstring

jump out of)

. ( )

(place

•  
:  
:  
..  
) ( ) ( \_\_\_\_\_  
:  
\_\_\_\_\_

: **MC Murry**

... 90

90 ) MC Murry :  
( -

90

: **apley test – griding test**

( )

: **squat test**

)

(

( )  
(4)

CT – MRI  
.. scintigram

:  
CT – MRI -

T<sub>2</sub>

T<sub>1</sub>

:(4)

T<sub>2</sub>

: MRI

|  |             |
|--|-------------|
|  | : Grade I   |
|  | : Grade II  |
|  | : Grade III |
|  | : Grade IV  |

%80

PCL

Bucket handle

ACL

( 5

)

6 - 3

3

stable

1



bucket handle

( )



ACL

:

6 - 4

( -hamstrings -

)

:

( )

\_\_\_\_\_ :

, ( / ) :

\*

:

/ % 85 - 56

: . ( 14 3 ) - < > 3

3\1 - 4\1  
:

-0)

6

:

(90

( 4 - 3 )

(90-0)

3

8

6

10 - 3

= pisani sign)

- 
- 
- 
- 
- 

( )

## : Discoid meniscus

( wrisberg type / / ) : watanabe et al  
 . ( )

\_\_\_\_\_

- 
- 
- 
- 
- 

### : Wrisberg

( Wrisberg )

- 
- 
- 
- 
- 

( snapping knee syn. )

. MRI

16

:

) ( / )

( ( )

(saucerization) (

Wrisberg

- 
- 
-

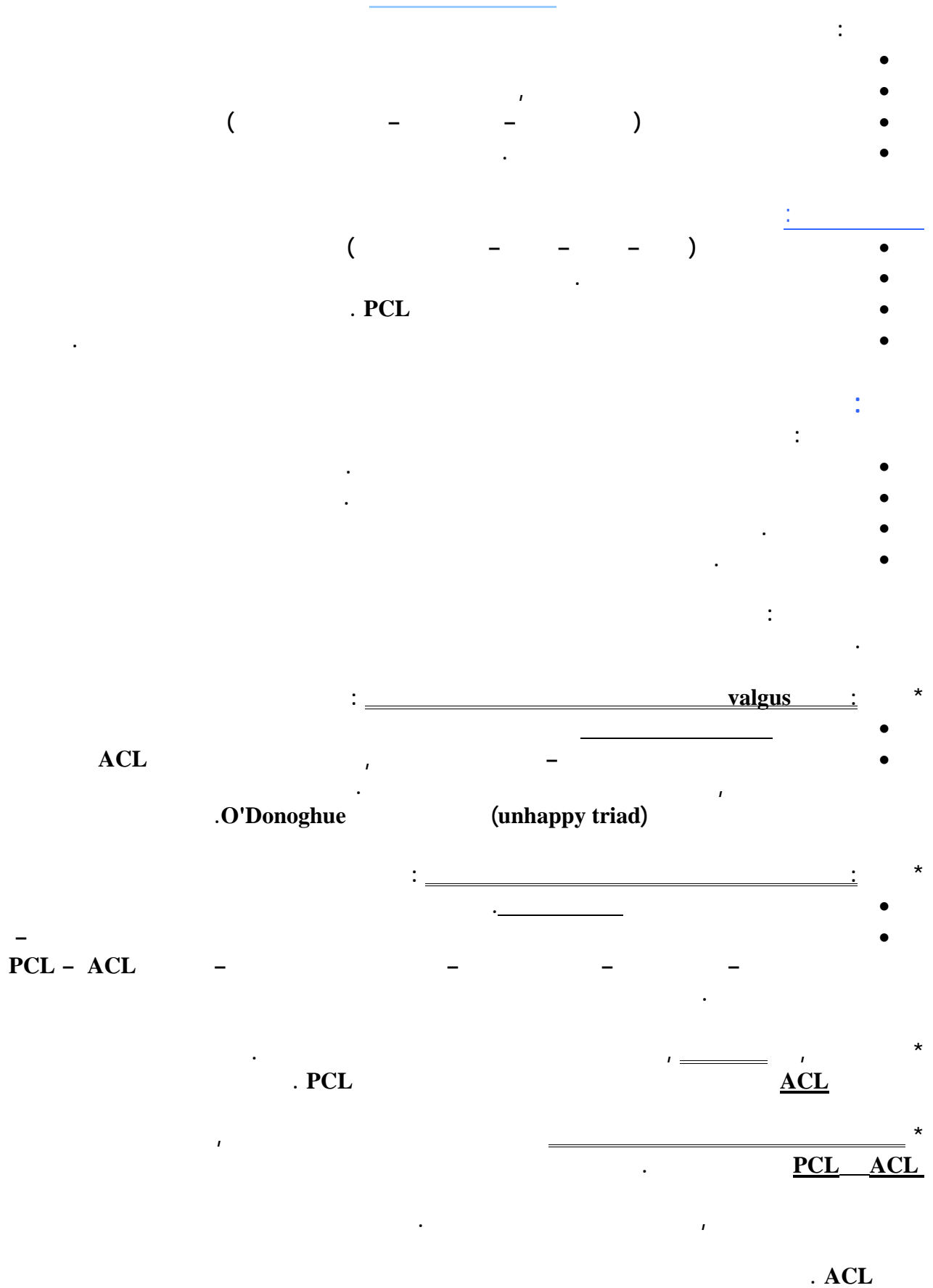

:

, sprain

: 1968

: 3

:( ) 1

•

:( ) 2

•

:( ) 3

•

stress test

3

5 : 1+

•

10 - 5 : 2+

•

10 : 3+

•

:

( - < - > )

:

. jumping out of place

•

•

( - - )

•

•

•

•

•

•

:

•

•

:

•

•

•

•

•

•

•

)

.(

:

:

- :
- 
- 
- 
- 
- 

(soft / mushy) ( hard ) end point

### :Stress test \*

#### :(Abd.) Valgus Stress Test

( ) . 30

<<

#### :(Add.) Varus Stress Test

°30

: °30 \*

: PCL - ACL  
(ACL)

### :Anterior Drawer \*

( )

°90 °45

. hamstring

) .°30

/ °30

<<

/

:

(PCL

ACL <<

8-6

<<< <<< ) : PCL \*  
 .(ACL \*  
 . <<< \*  
 .door stopper \*  
 .( ) \*

:Lachman test\*

. (°15-0) <<<  
 .( - - )  
 (soft / mushy end point)

:Posterior Drawer test \*

PCL <<<  
 ( °90 °90 ) :  
 1 <<< \*  
 .PCL , \*

: \*

PCL 2

:Slocum test / Anterior rotary test

( °15 - °30 - °0 )  
 :  
 °15 + ( °30 - °0 ) •  
 °30 + ( °15 - °0 ) •  
 <<<<  
 <<<<

:Jerk test

( + °90 ) <<<  
 . jerk =





:

( / / / / )

<<

\*

<<<

, 17 stress test

( )

.(.. )

:

|       |                  |
|-------|------------------|
| ( )   | - I              |
| - C   | - A              |
| - D   | - B              |
| :     | - II             |
| - C   | - A              |
| - D   | - B              |
|       | - B <sub>1</sub> |
|       | - B <sub>2</sub> |
| :     | - III            |
| ( + ) | - A              |
| ( + ) | - B              |
| ( + ) | - C              |

|                 |   |             |
|-----------------|---|-------------|
|                 |   | - I         |
| - ACL -         | ( | : <u>IA</u> |
| ( PCL - ACL -   | - | : <u>IB</u> |
| ( / - / - PCL ) |   | : <u>IC</u> |
| ( / - / - ACL ) |   | : <u>ID</u> |

|           |           |                               |
|-----------|-----------|-------------------------------|
|           |           | - II                          |
| -         | ( ACL     | - <u>II A</u>                 |
|           |           | - <u>II B</u>                 |
| .         | + °90     | - II B <sub>1</sub>           |
| ( / ACL - | -         | •<br>•<br>- II B <sub>2</sub> |
|           | ( - ACL ) | •<br>•                        |
| . PCL     | ( ACL -   | - <u>II C</u>                 |
|           | IC        |                               |
| - PCL -   | -         | - <u>II D</u>                 |
|           | ( ACL     |                               |

|             |              |                            |
|-------------|--------------|----------------------------|
|             |              | - III                      |
|             | :Stress test | •                          |
| .           | = °0         | • : _____ + - <u>III A</u> |
| .           | = °30        | •                          |
| .           | = °30        | •                          |
| . PCL - ACL |              | : _____ + - <u>III B</u>   |
| ACL         | , . PCL -    | : _____ + - <u>III C</u>   |

:

: 1 \_\_\_\_\_

: 2 \_\_\_\_\_

)

6 - 4

(

hamstrings

: 3 \_\_\_\_\_

)

3

valgus

3

( 3+ 2+ ) 3

stress test

:

B<sub>1</sub>

. ACL

, ACL

:

< spiked washer >

<drill>

- 
- 
-

- )

30

.(

:

-

•  
•  
•

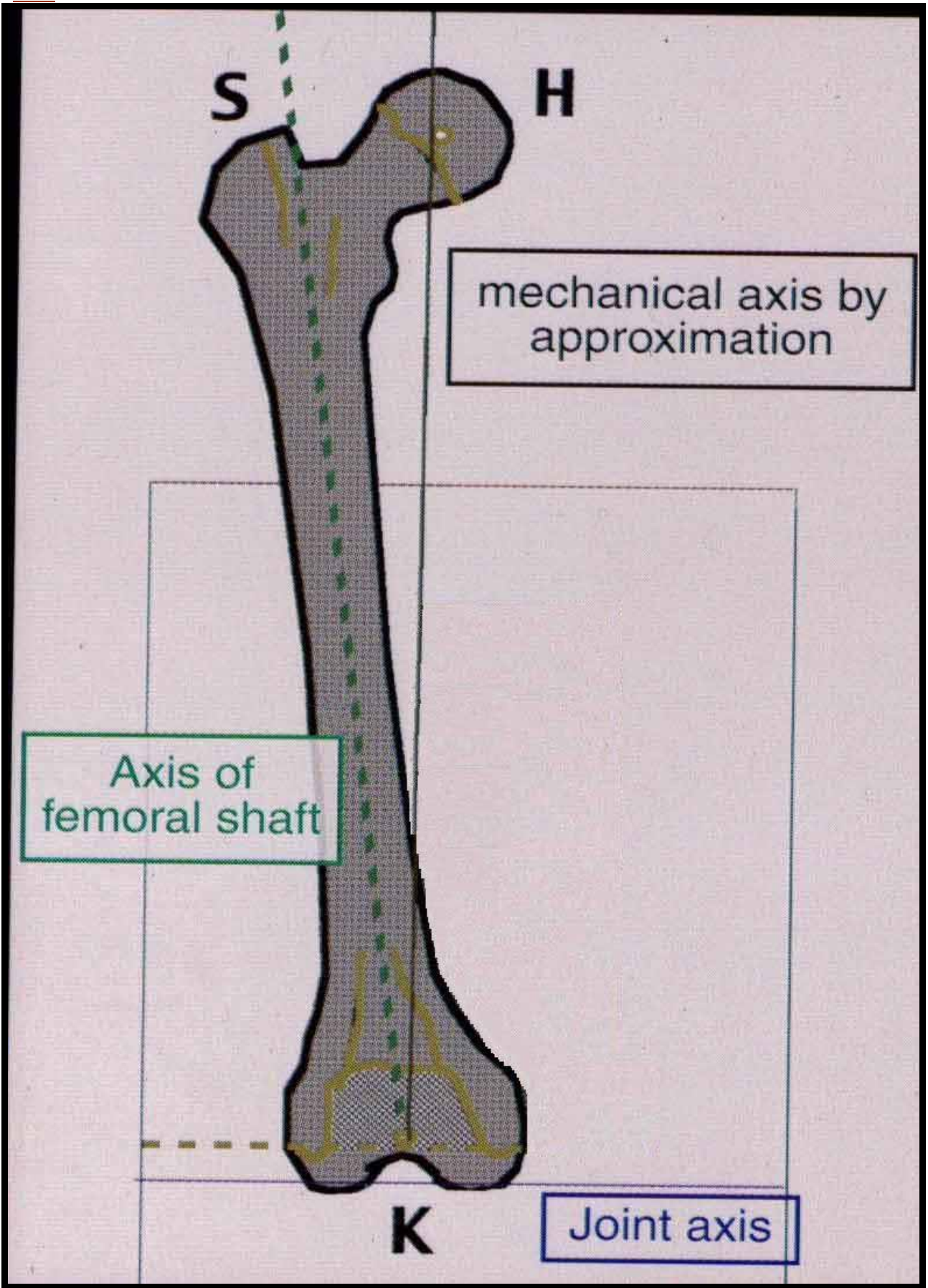

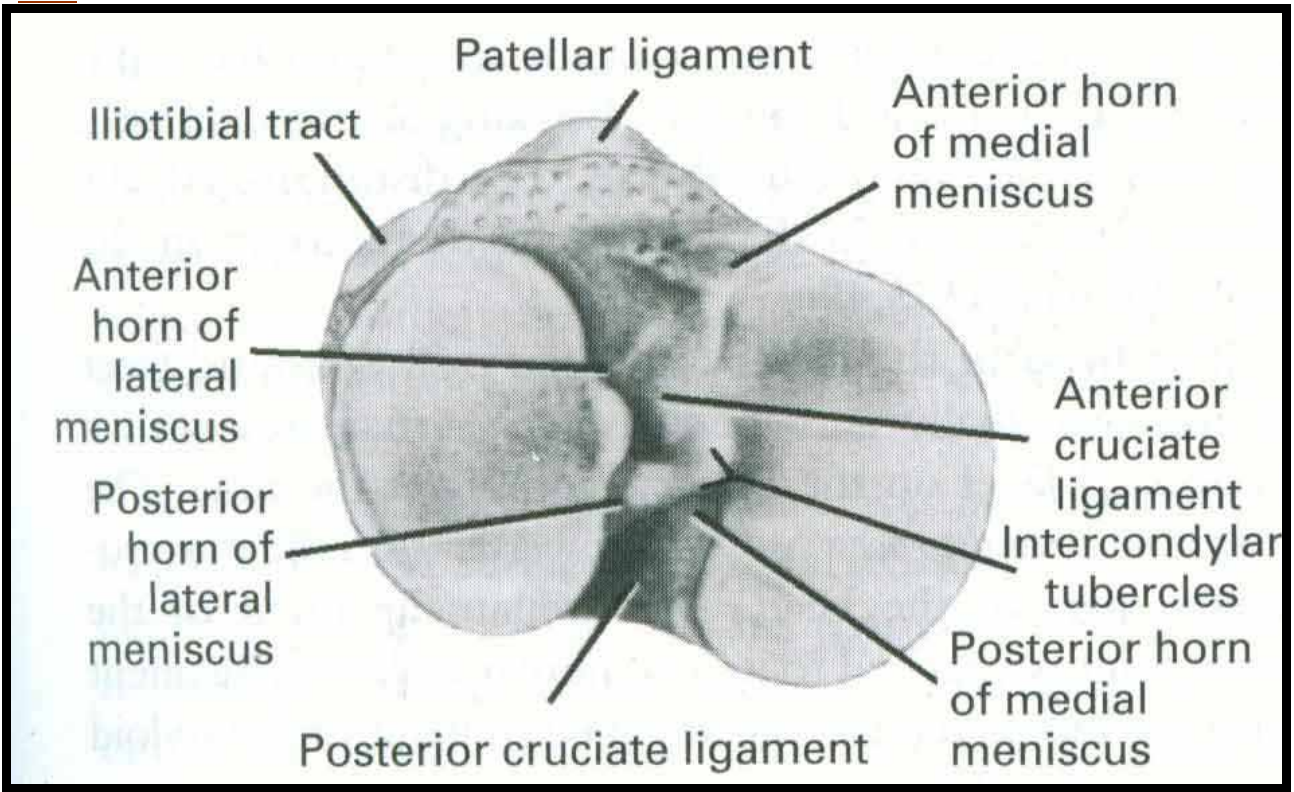

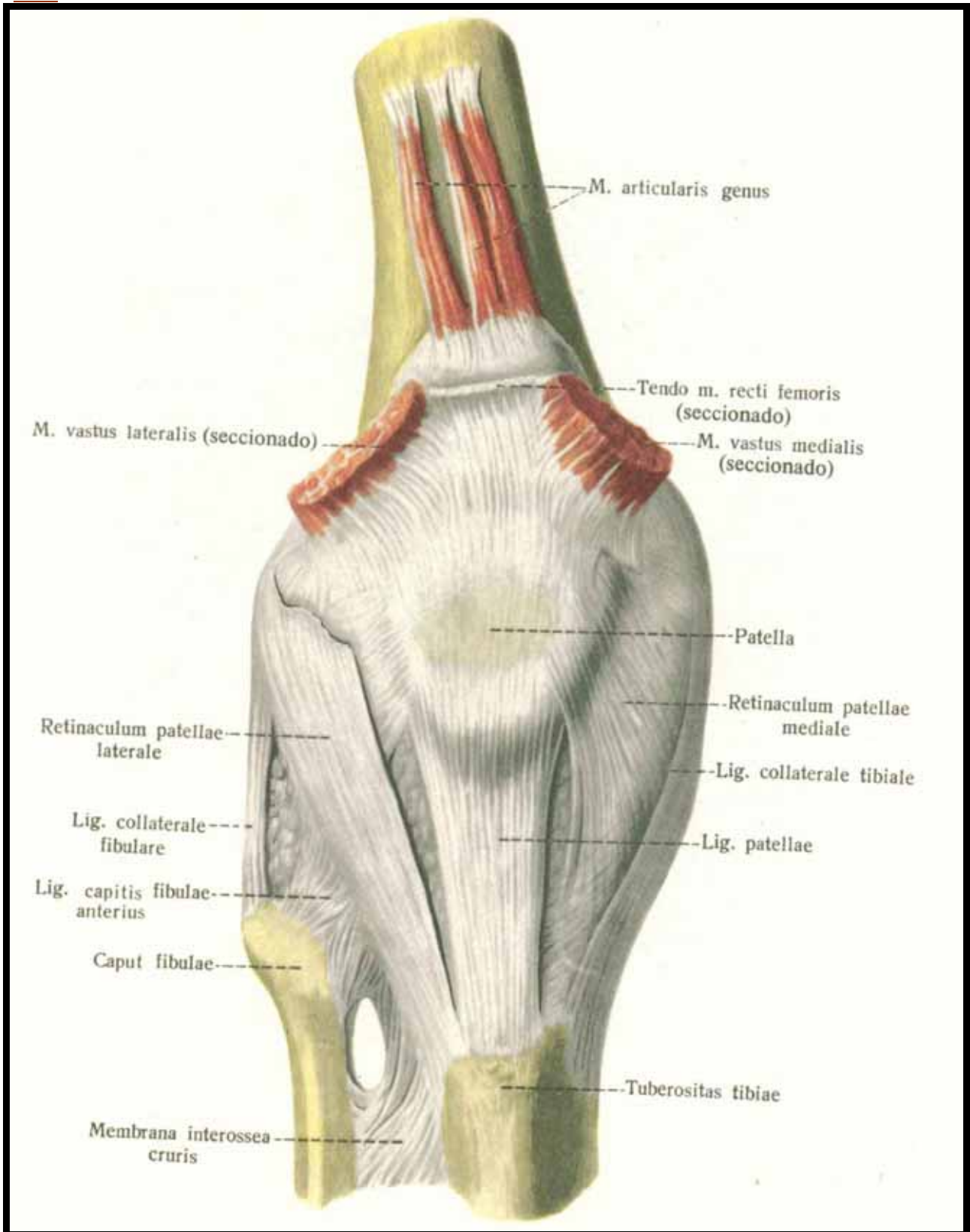

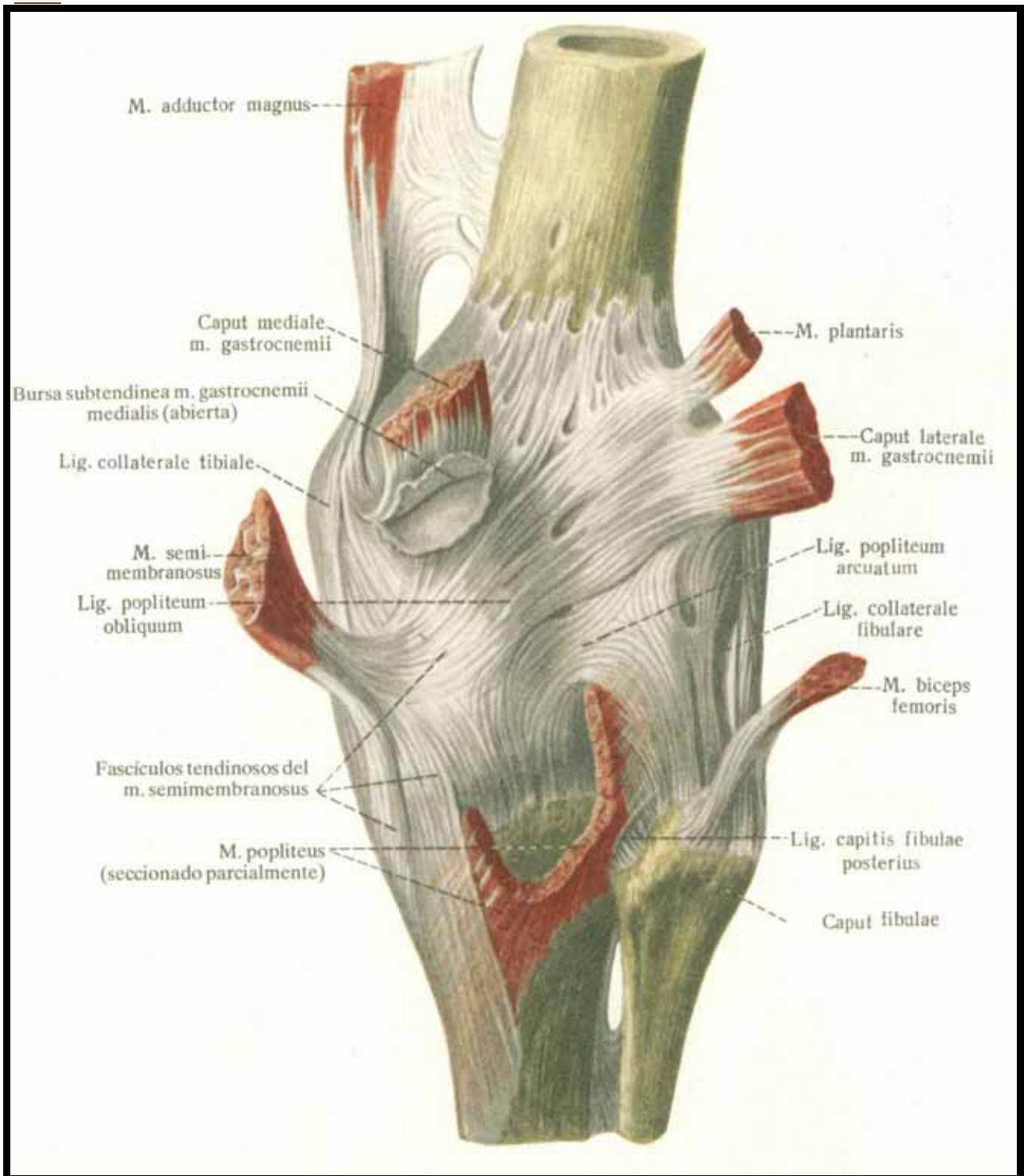

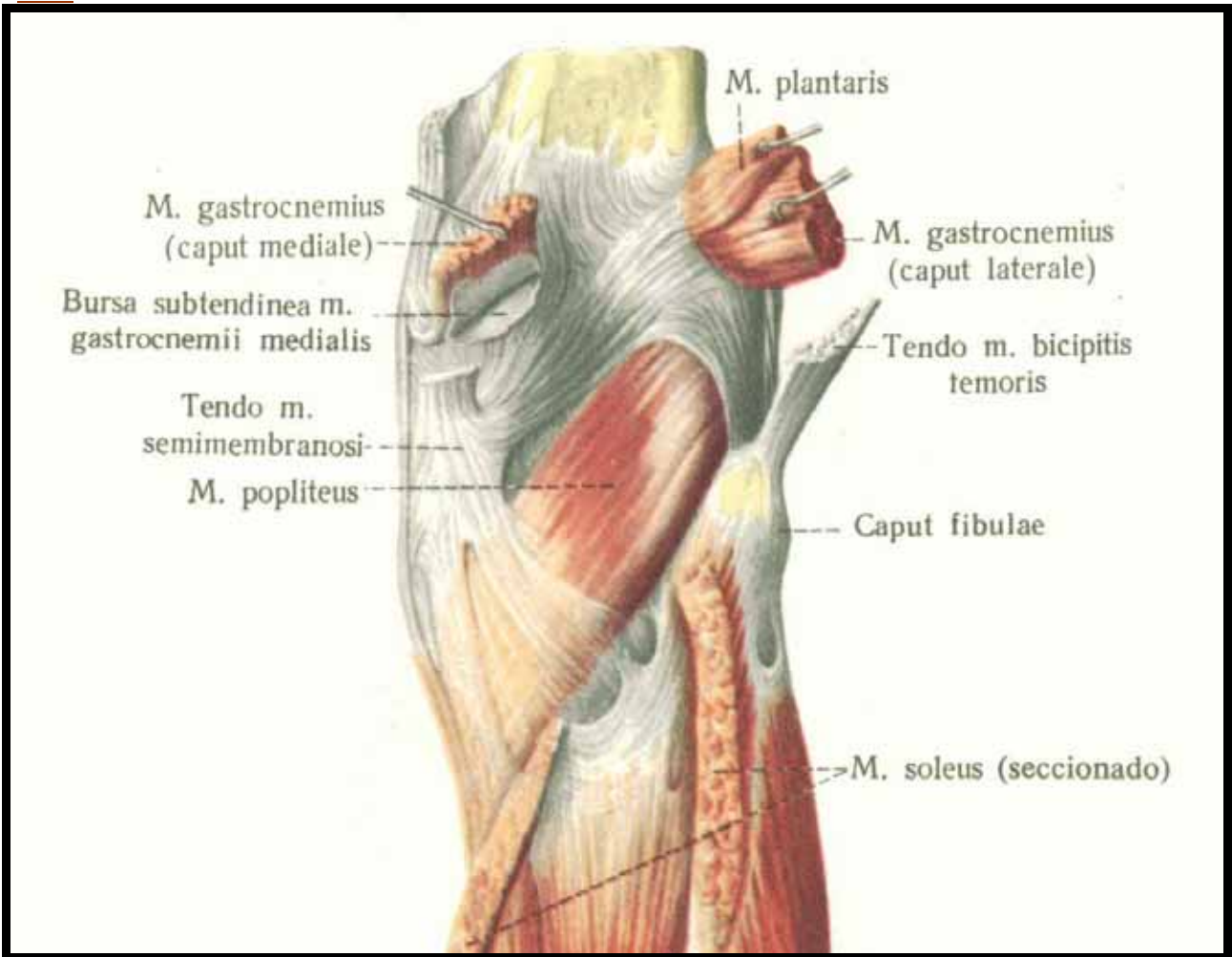

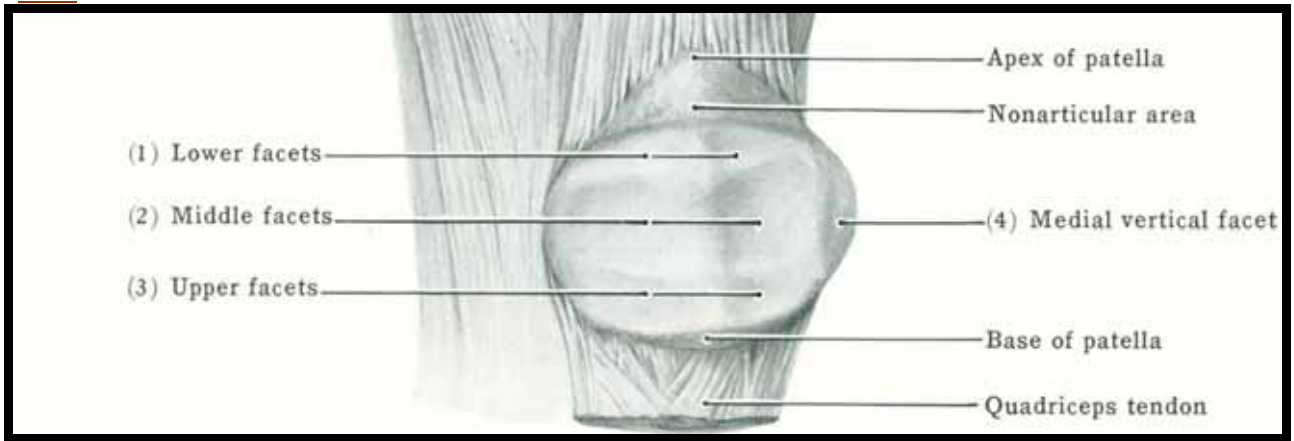

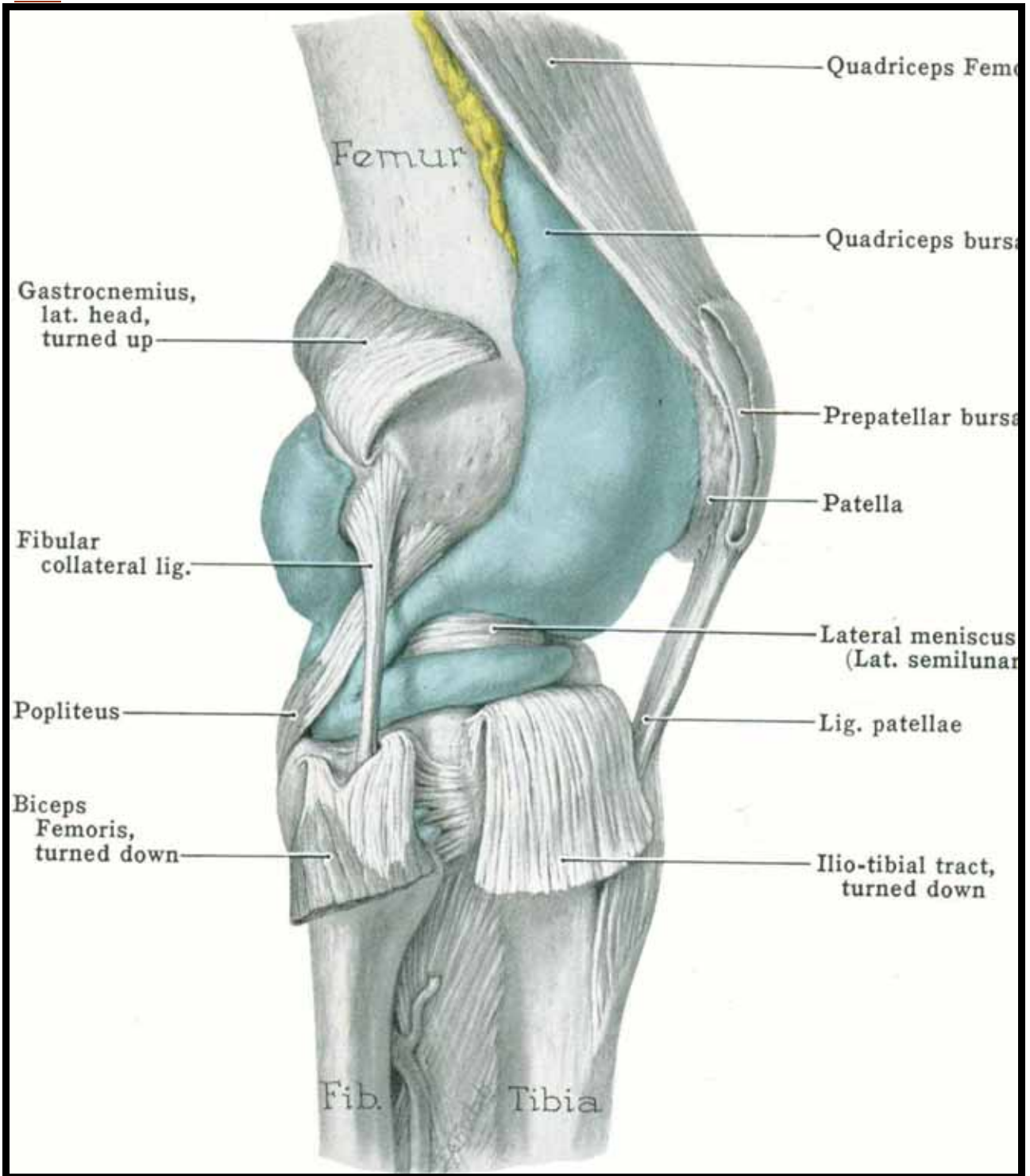

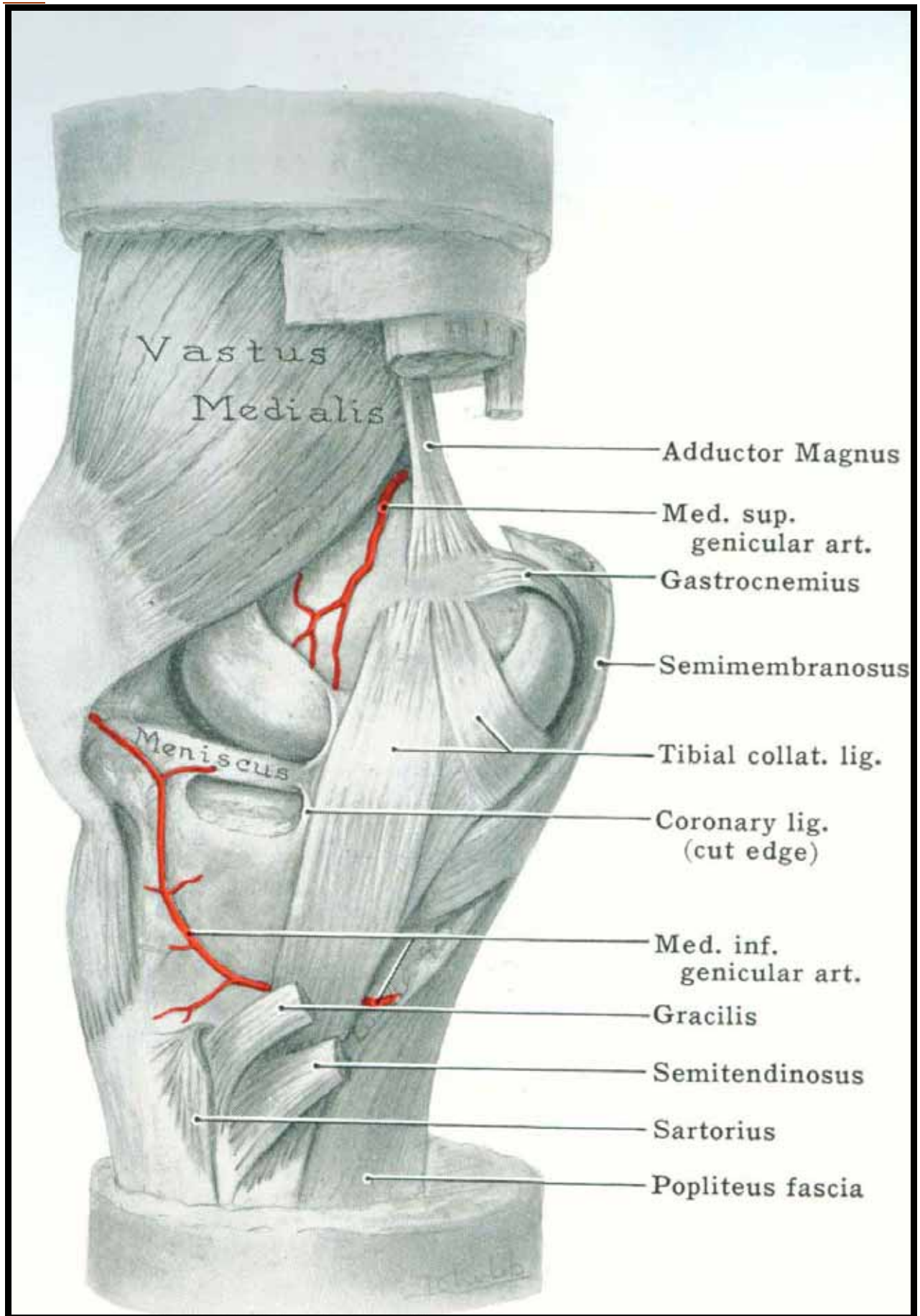

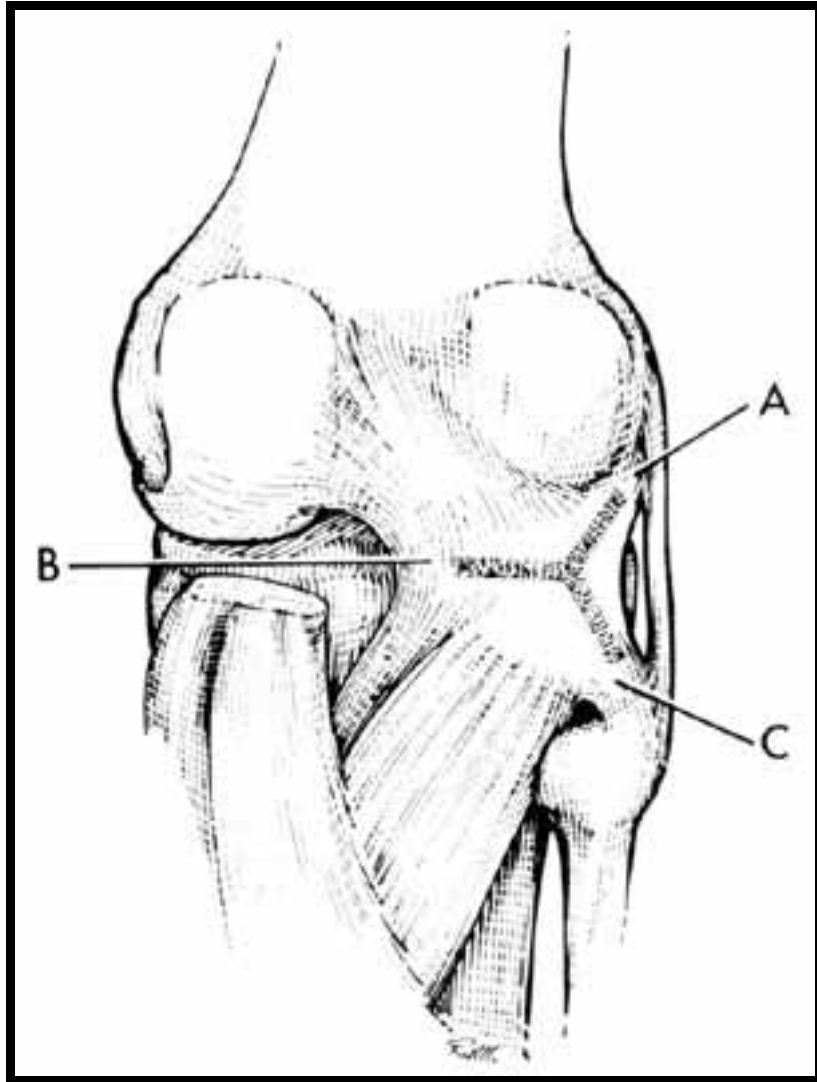

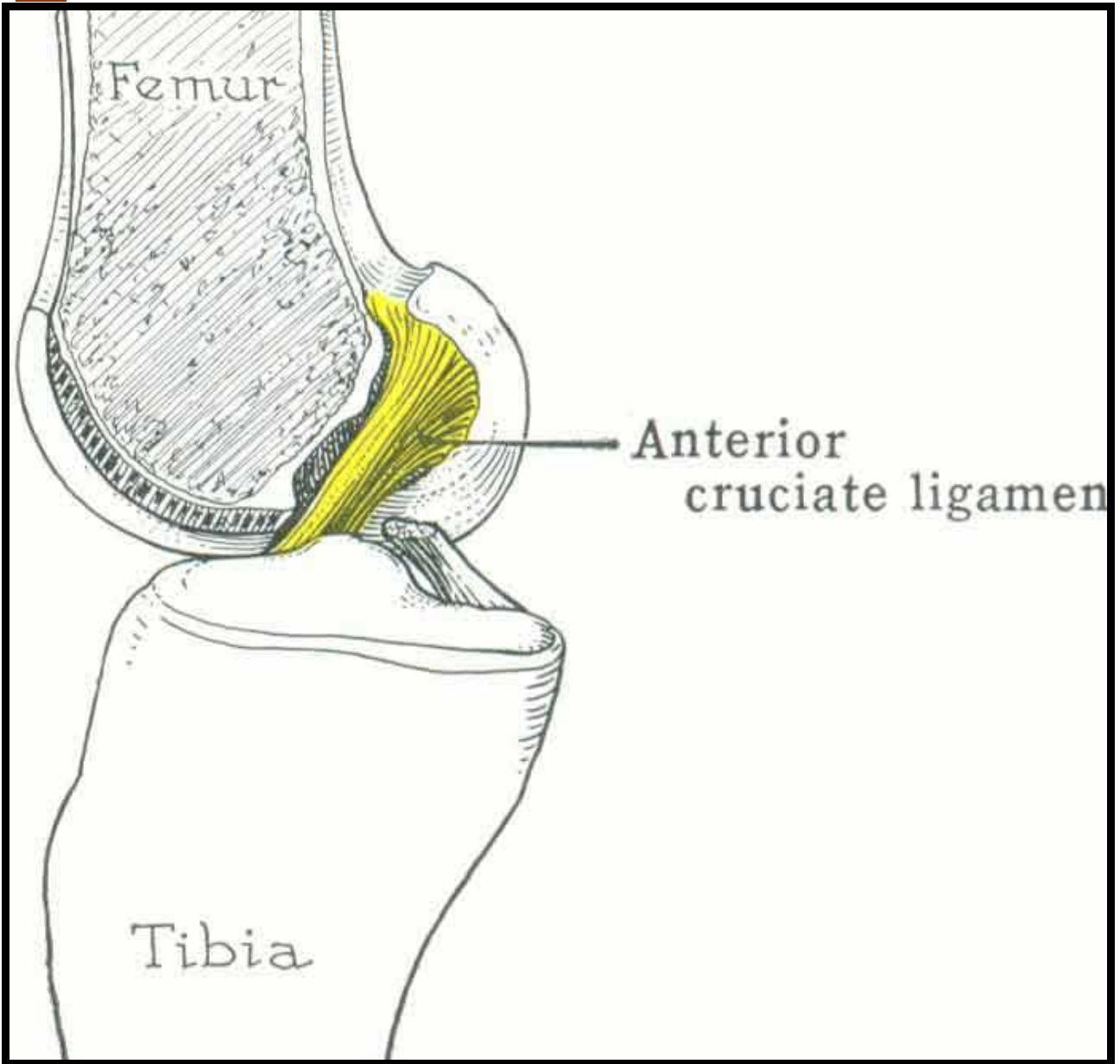

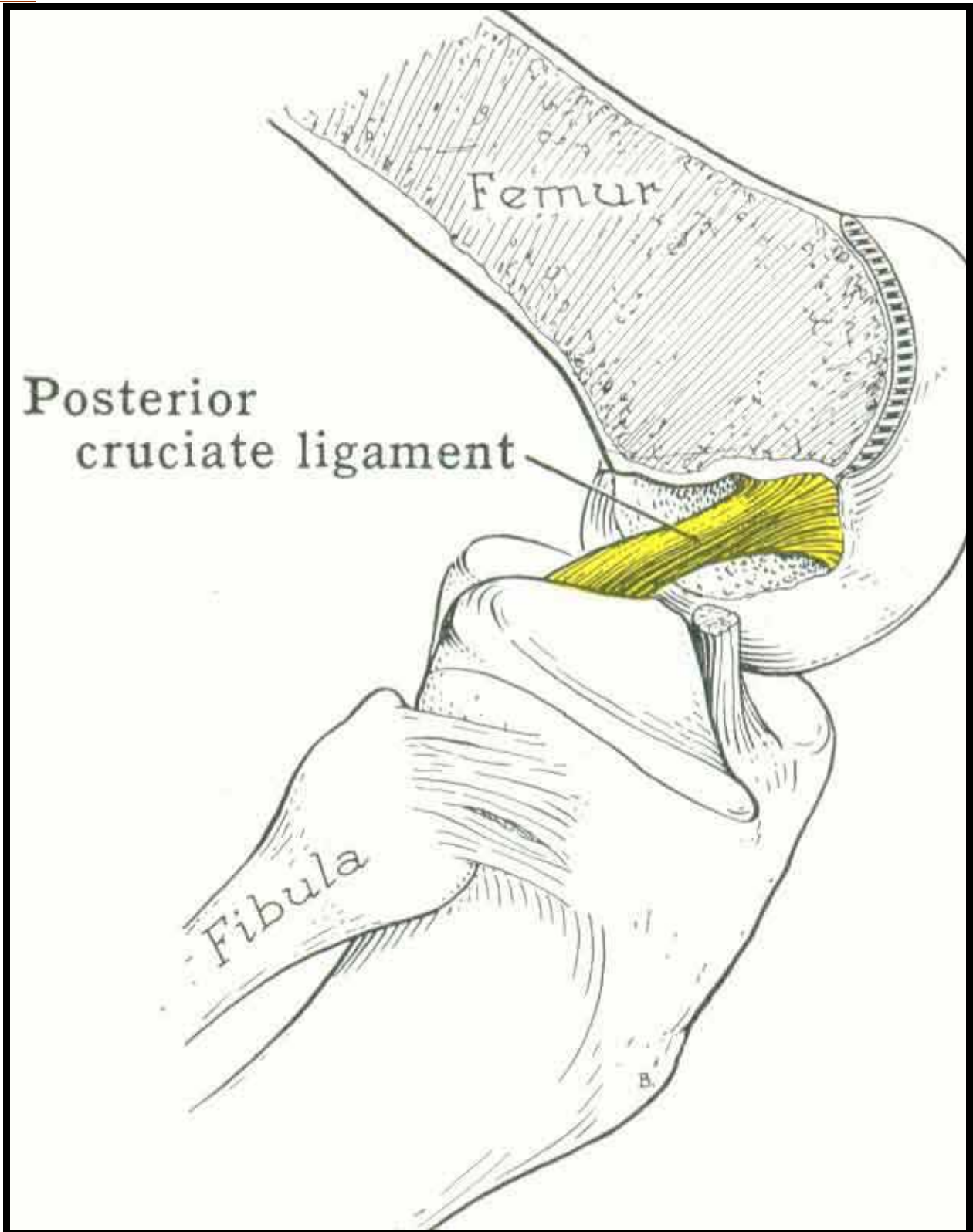

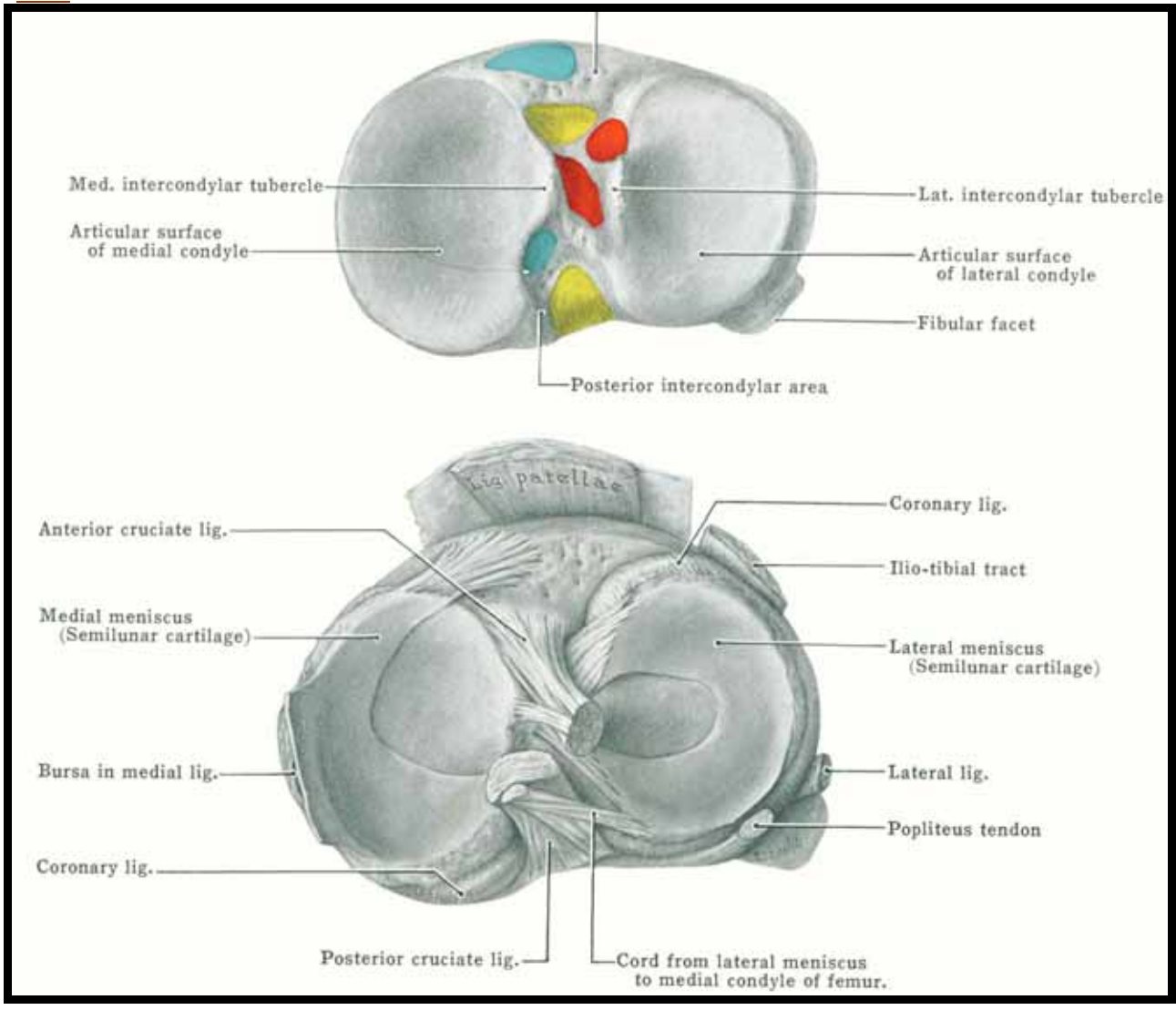

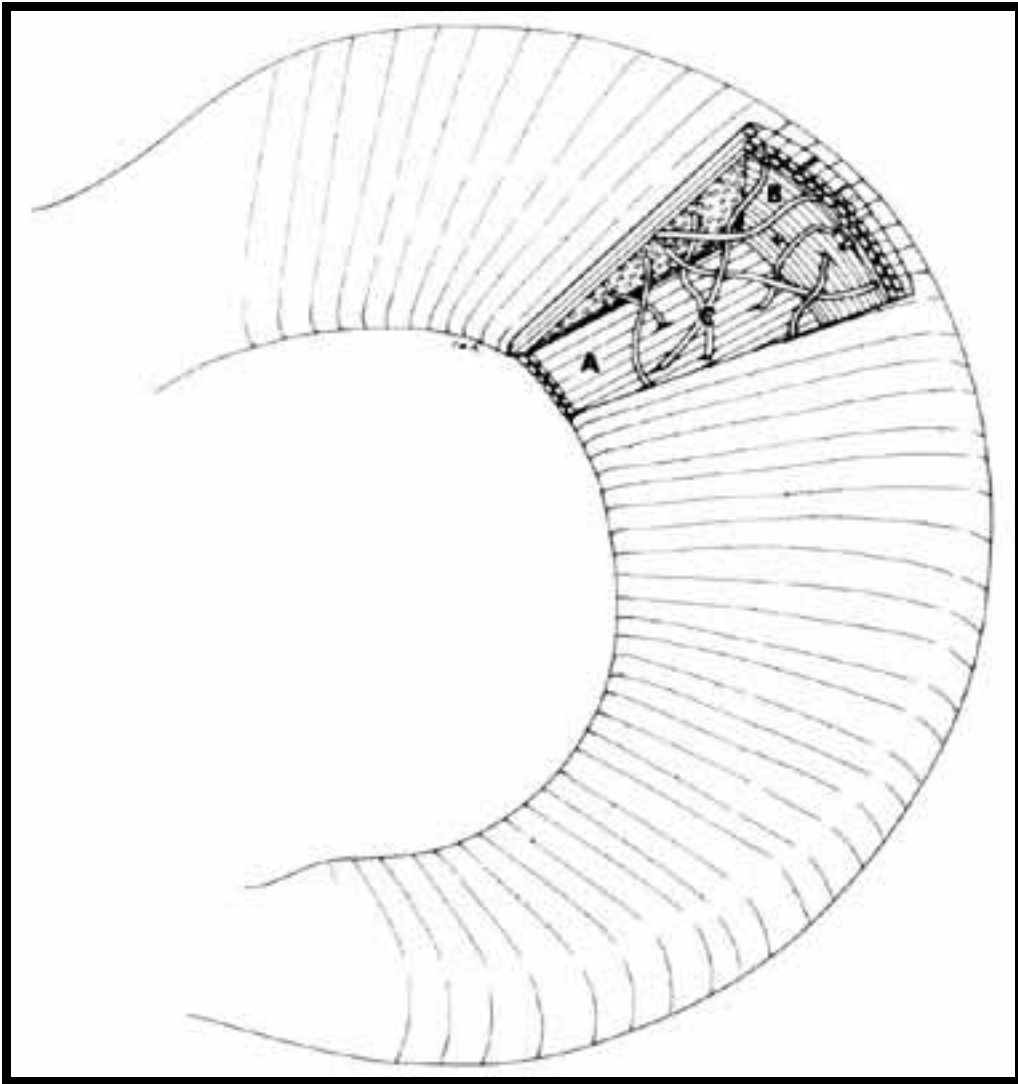

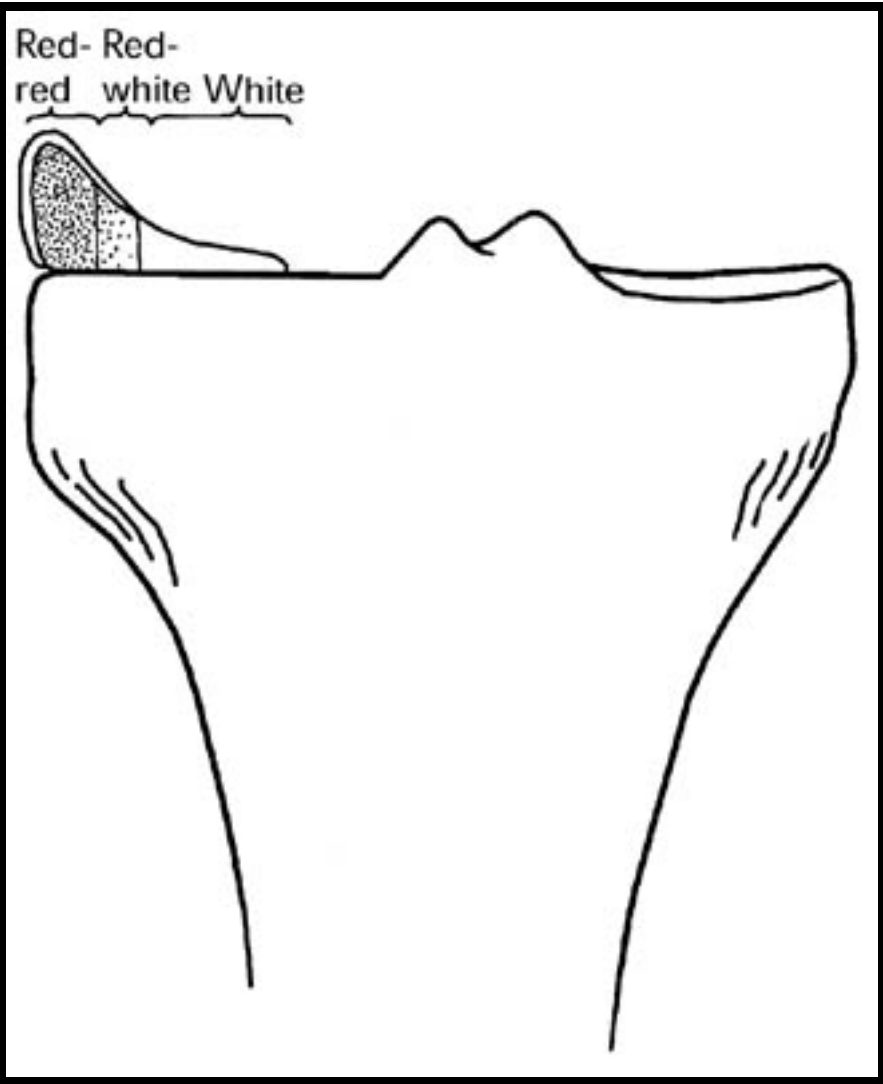

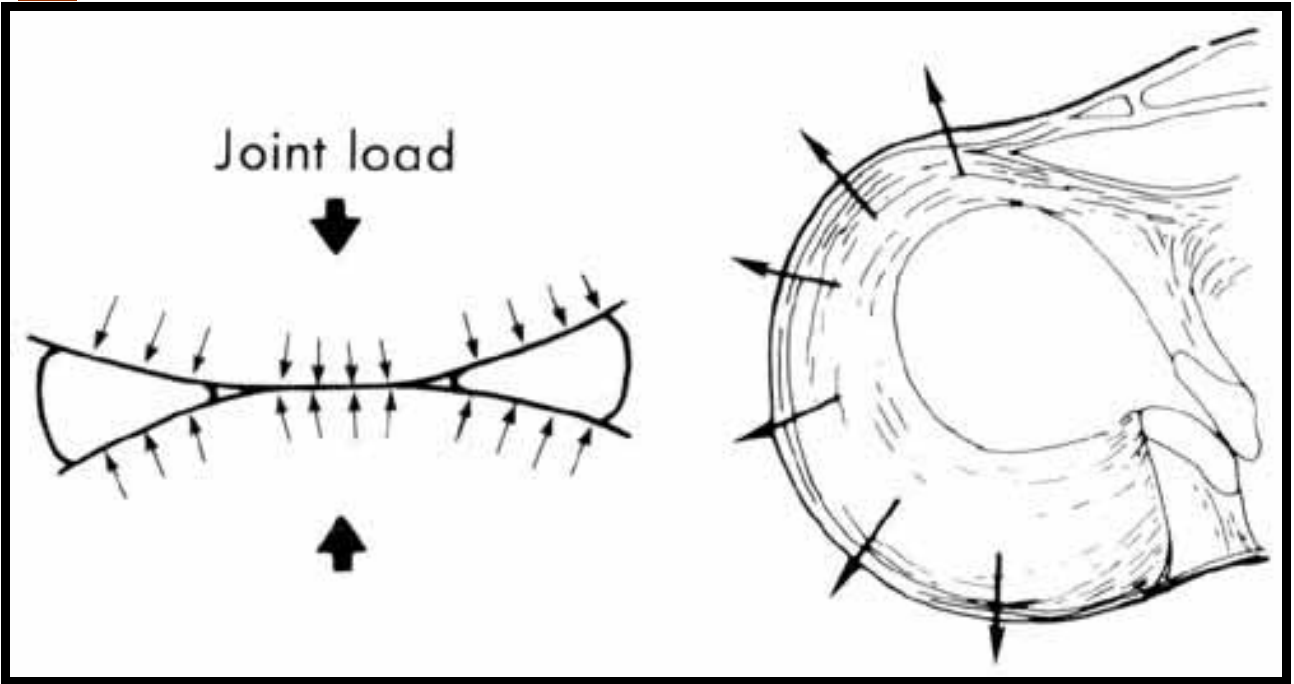



(a)



(b)

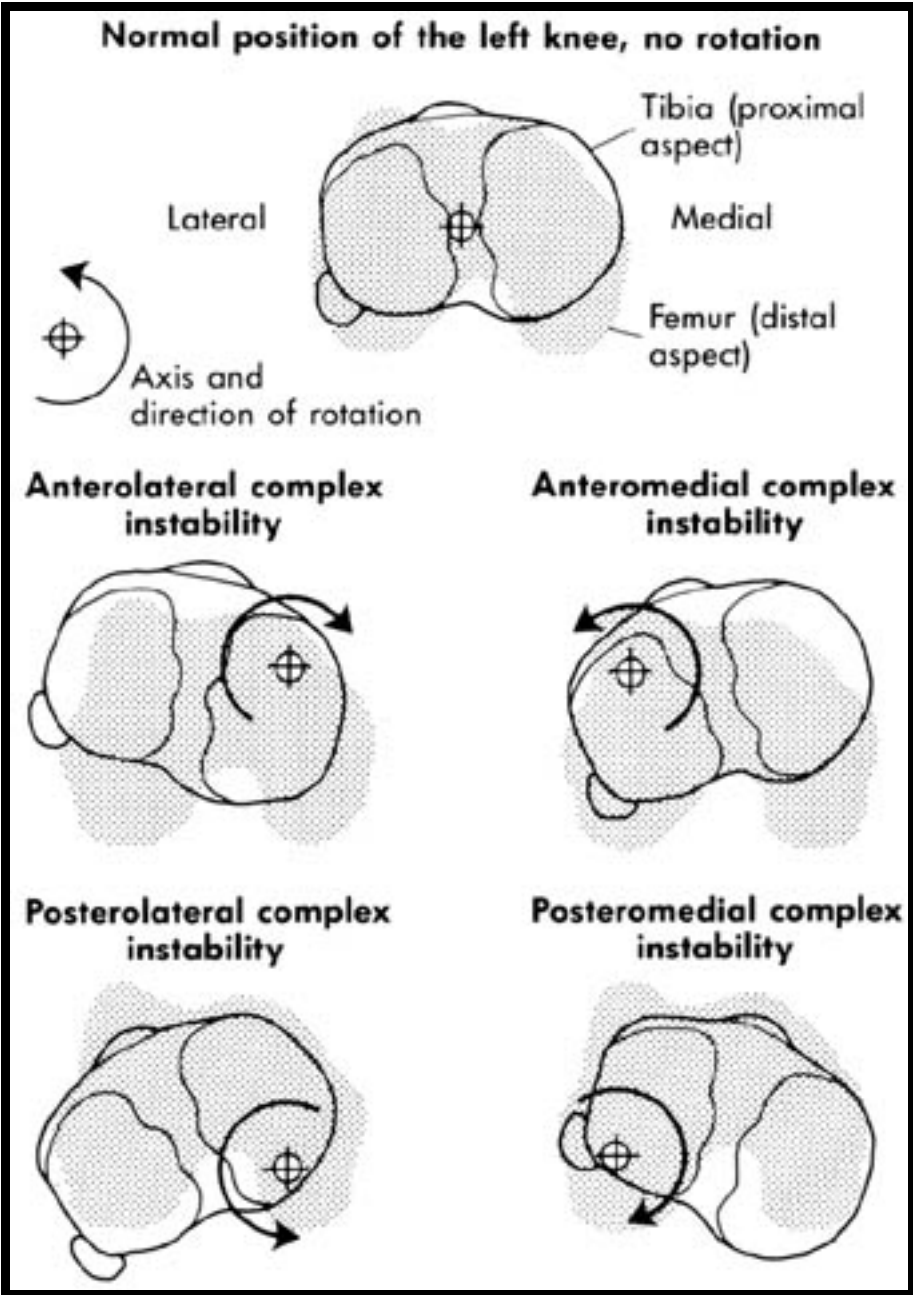

Reference:

- (1) **Last's Anatomy**
- (2) **Campell's Operative Orthopedics**
- (3) **knee reconstruction**
- (4) **Rockwood**

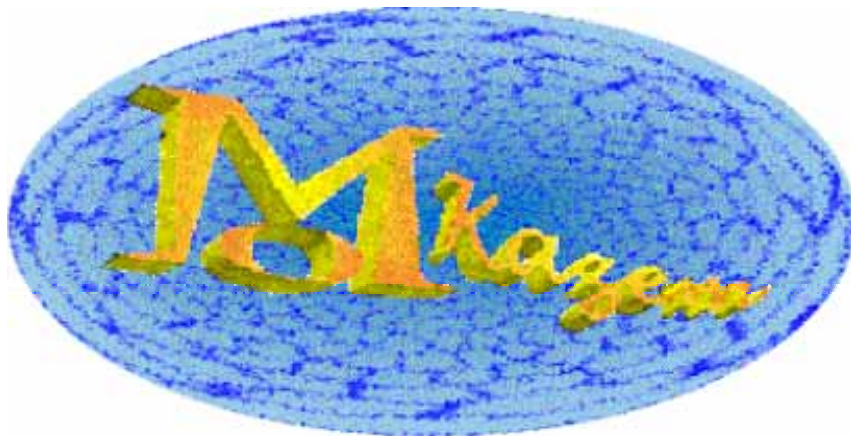

[www.MoKazem.com](http://www.MoKazem.com)  
2001-2005

# MoKazem.com

- هذه المحاضرة هي من سلسلة محاضرات تم إعدادها و تقديمها من قبل الأطباء المقيمين في شعبة الجراحة العظمية في مشفى دمشق, تحت إشراف د. بشار مير علي.
- الموقع غير مسؤول عن الأخطاء الواردة في هذه المحاضرة.

- This lecture is one of a series of lectures were prepared and presented by residents in the department of orthopedics in Damascus hospital, under the supervision of Dr. Bashar Mirali.
- This site is not responsible of any mistake may exist in this lecture.